

# **MEKI RAČUN I PRIMENE U SAOBRAĆAJU**



# Osnovne napomene

- Fond 3+1
- Obavezan predmet na smeru: MOI
- Izborni predmet na smerovima: MVD, MVZ
- Zimski semestar



## Nastavnici

Dr Milica Šelmić, vanredni profesor

[m.selmic@sf.bg.ac.rs](mailto:m.selmic@sf.bg.ac.rs), kabinet 108

Dr Miloš Nikolić, docent

[m.nikolic@sf.bg.ac.rs](mailto:m.nikolic@sf.bg.ac.rs) , kabinet 009

Dr Ivana Jovanović, asistent

[Ivana.jovanovic@sf.bg.ac.rs](mailto:Ivana.jovanovic@sf.bg.ac.rs) , kabinet 08



# Način polaganja ispita

- Vežbe i predavanja
- SeminarSKI rad (30) i test na kraju semestra (70)
- Knjiga-*Teodorović D., Šelmić M., Računarska inteligencija u saobraćaju, 2012.*



# Tehnike i softveri

- Veštačka inteligencija
- Fazi logika
- Neuronske mreže
- Genetski algoritmi
- Matlab – Fuzzy logic toolbox
- Matlab – Neural network toolbox
- Matlab - Genetic algorithm toolbox

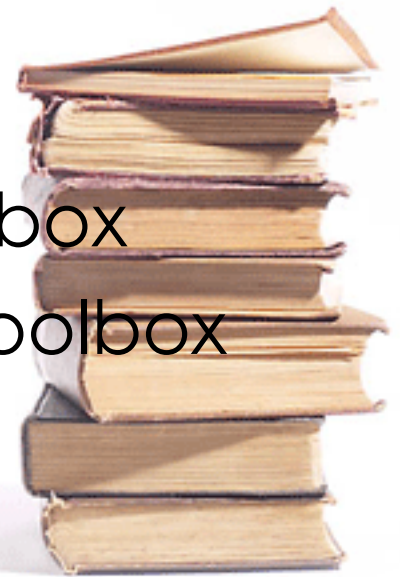
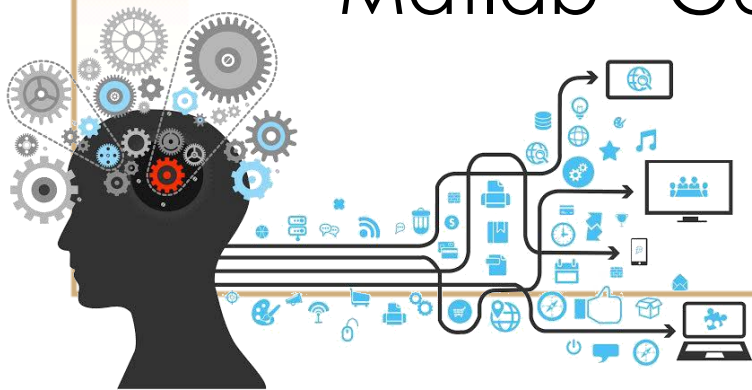

# MILITARY

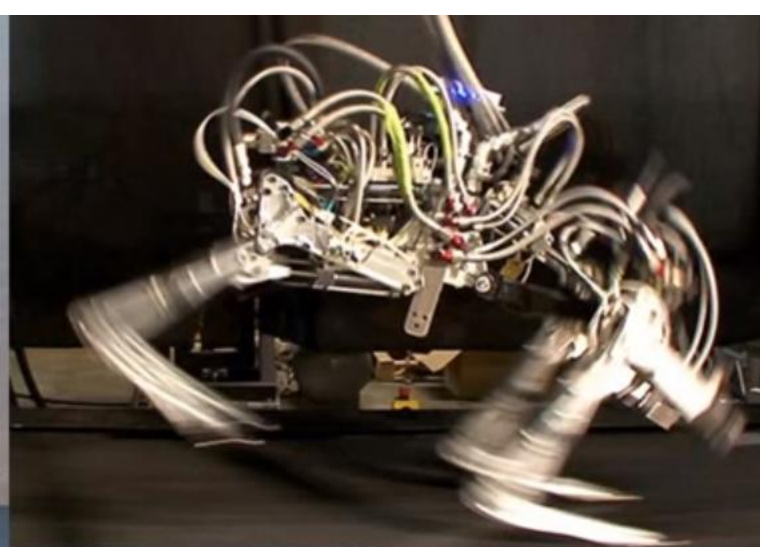

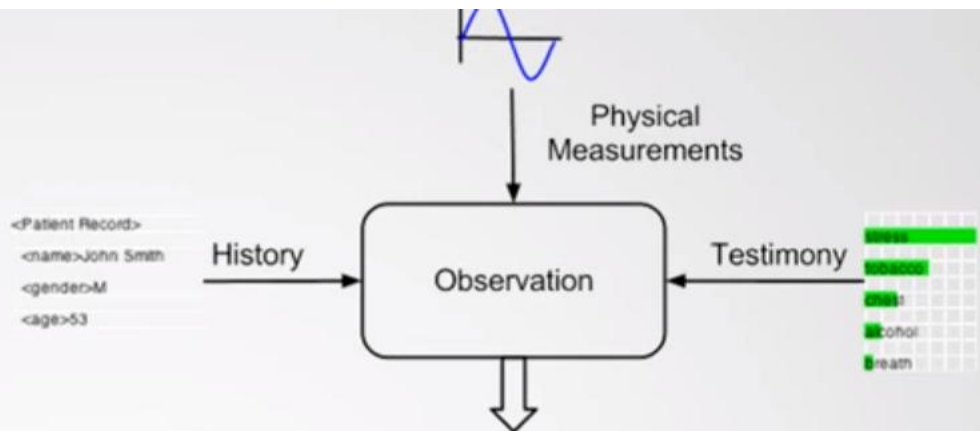
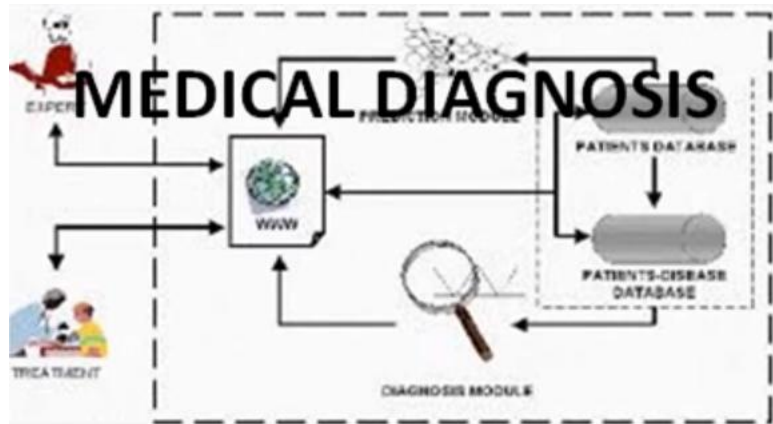

# BUSINESS



## AI-Powered Business Applications Landscape

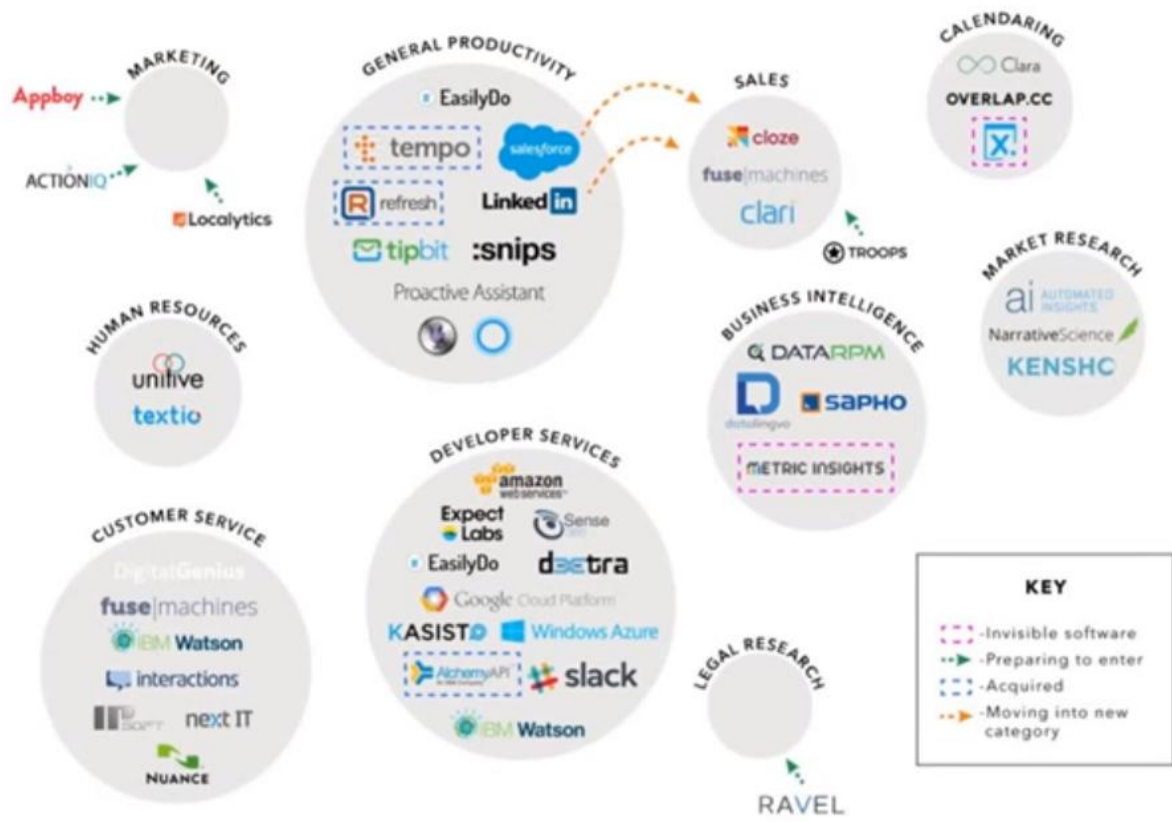

## Kami mengetahui segalanya tentang hotel

Semarang Can

**Gift shop**

Items such as caps, t-shirts, sweatshirts and other miscellanea such as buttons and mouse pads have been designed. In addition, merchandise for almost all of the projects is available.

CD or DVD

There is a series of CDs/DVDs with selected Wikipedia content being produced by Wikipedians and SOS Children.

Downloading

Downloading content from Wikipedia is free of charge.

All text content is licensed under the GNU Free Documentation License

**Hi. I'm your automated online assistant. How may I help you?**

Ask

(GFDL). Images and other files are available under different terms, as detailed on



# GAMES



Auto [Icons]

CHECK MATE... BLACK WINS THE GAME

A	B	C	D	E	F	G	H	Single Player Mode

Qu c5->b4 - Bi c1->d2  
 Ho d7->b6 - Bi d2->b4  
 Ho b6->a4 - Qu a8->c8  
 Ki e8->f7 - Qu c8->c4  
 Ki f7->g6 - Qu c4->g4  
 Ki g6->f7 - Qu g4->d7  
 Ho g8->e7 - Qu d7->a4  
 Pa a7->a5 - Ho b3->a5  
 Pa g7->g5 - Qu a4->b3  
 Ho e7->d5 - Qu b3->d5  
 Ki f7->g6 - Qu d5->e4  
 Ki g6->h5 - Pa g2->g4  
 Ki h5->h6 - Bi b4->c3  
 Pa f6->f5 - Qu e4->e5  
 Ro h8->c8 - Qu e5->e6  
 Moves > 27

Undo Move Quit

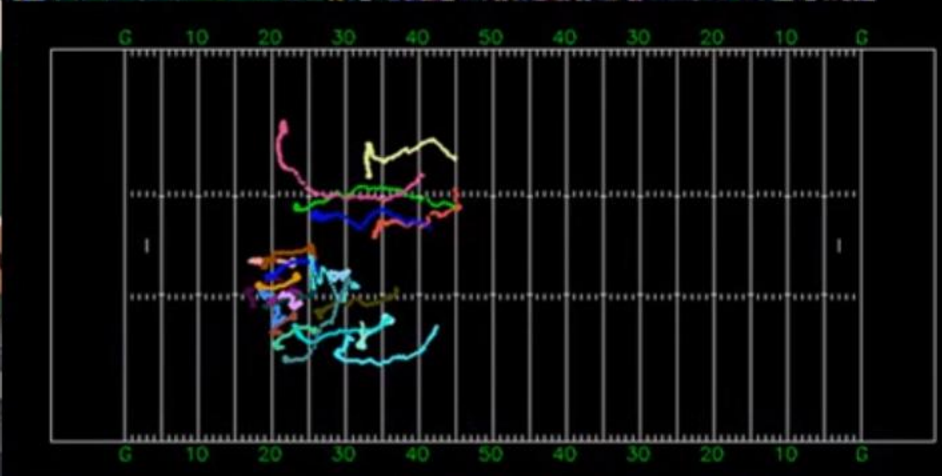

# LAW/FORENSIK

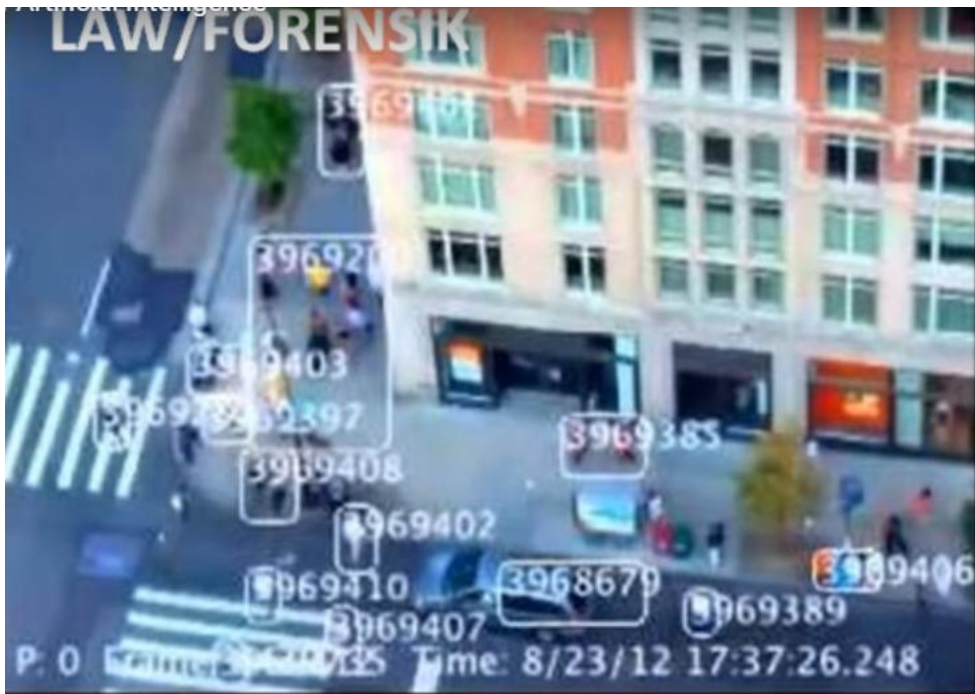

(a)

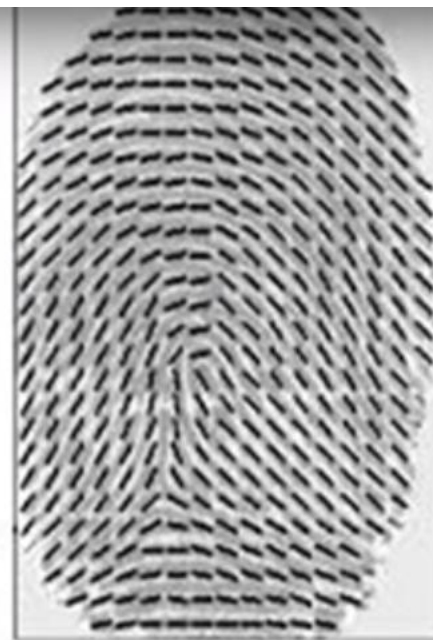

(b)

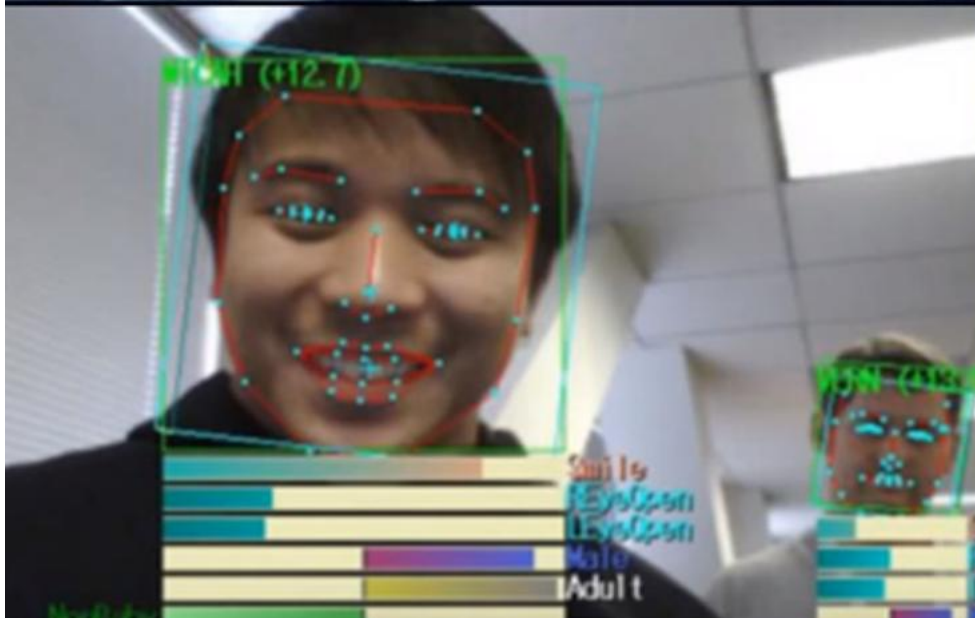





Nissan Leaf Autonomous Drive

Editor - C:\Users\Stig\Documents\Programmeren\nummerplaatdetectie\licenseplate.m

```
168 vein(count)=verhist(i);
169 coun=coun+1;
170 end
171 end
172 gem=mean(verh)
173 plot(verHist);
174 vstart=0;
175 veinde=0;
176 height=0;
177 vcounter=0;
178 arc=0;
179 vcoor=zeros(1,2);
180 h=0.07
181 for(i=1:h)
182     if verHist(i)>gem(1)
183         if(vstart==0)
184             vstart=i;
185         end
186         vcounter=0;
187     else
188         if vstart>0
189             if vcounter>(h*0.03)
190                 veinde=i-vcounter;
191                 height=veinde-vstart;
192                 if(height>(h*0.05))
193                     arc=arc+1;
194                     vcoor(arc,1)=vstart;
195                     vcoor(arc,2)=height;
196                 end
197                 vstart=0;
198                 vcounter=0;
199                 veinde=0;
200                 height=0;
201     end
end
```

licenseplate

Start auto7.jpg



Horizontaal Histogram: Aantal overgangen van zwart naar wit en visa versa

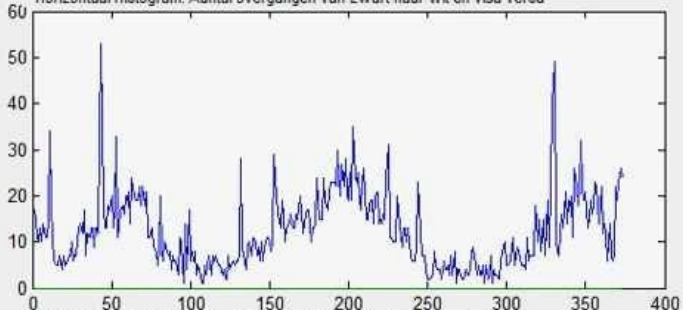

Verticaal Histogram: Aantal overgangen van zwart naar wit en visa versa

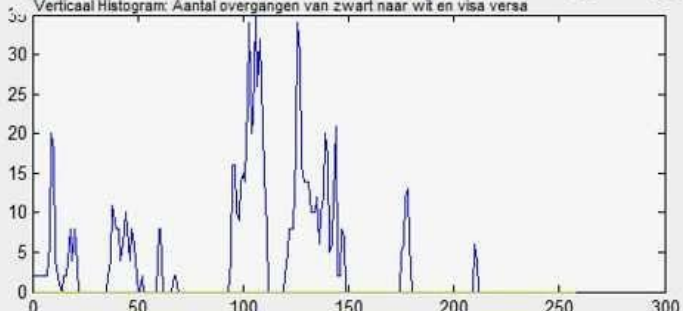

licenseplate / StartKnop\_Callback Ln 181 Col 11 OVR

13:27 15/05/2012